

Z:\EDC-2021\21-429 - Dragonfly Investments - Somerset Site\ENGINEERING\AutoCAD\DWG\21-429 Concept Plan R3.dwg, Concept Plan, 11/23/2021 9:48:41 AM, Jessica, EDC, Inc.

THIS DOCUMENT, TOGETHER WITH THE CONCEPTS AND DESIGNS PRESENTED HEREIN, AS AN INSTRUMENT OF SERVICE, IS INTENDED ONLY FOR THE SPECIFIC PURPOSE AND CLIENT FOR WHICH IT WAS PREPARED. REUSE OF AND IMPROPER RELIANCE ON THIS DOCUMENT WITHOUT WRITTEN AUTHORIZATION AND ADOPTION BY EDC, INC. SHALL BE WITHOUT LIABILITY TO EDC, INC.

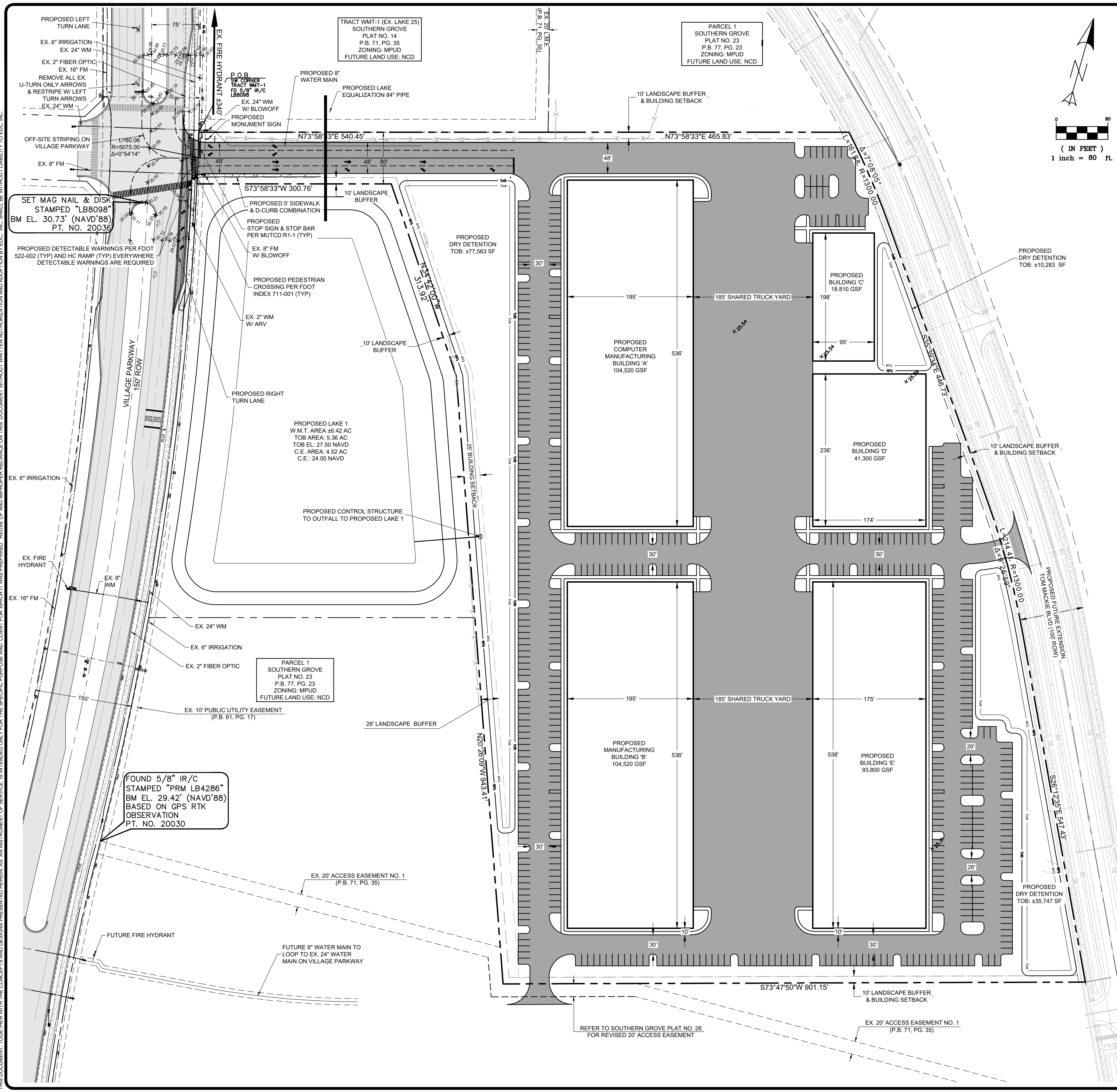

LEGEND table with symbols for existing/prop meter, sign, block number, mitered end section, handicap stall, light fixture tag, existing concrete, existing pavement, proposed heavy duty asphalt, and proposed standard asphalt.

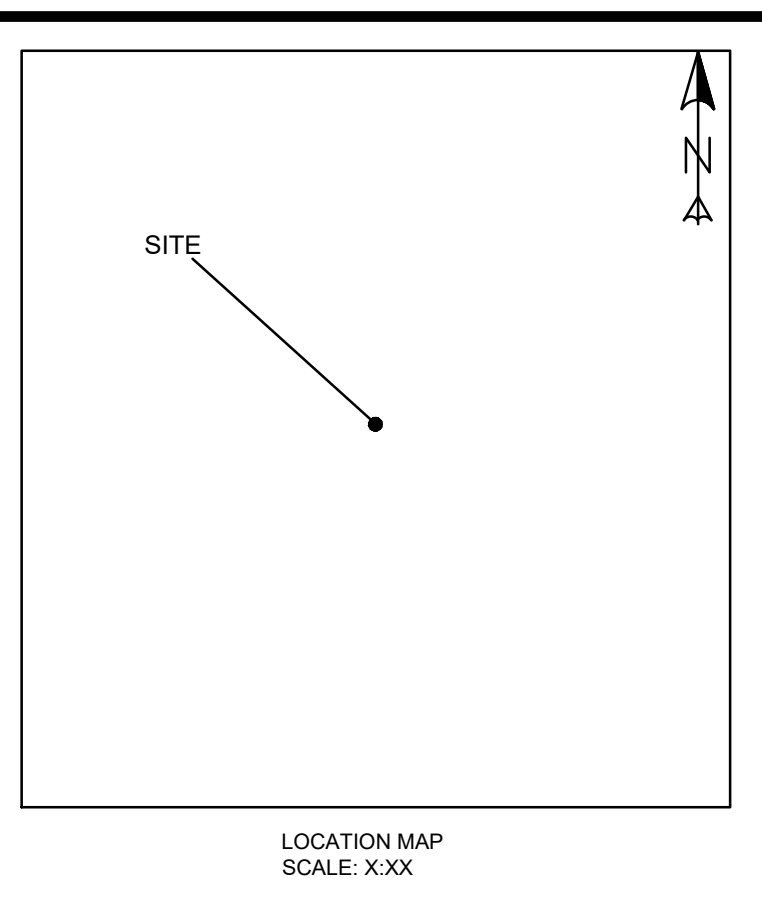

SITE DATA and PROPERTY DATA tables containing details on legal description, property size, future land use, zoning, parcel ID, address, building data (gross area, building A-E), building setbacks, building height, and building coverage.

PARKING DATA and IMPERVIOUS/PERVIOUS DATA tables showing required/proposed parking spaces, total area, impervious/paving/concrete areas, and pervious/open space/dry detention areas.

PROJECT NOTES table listing utility providers for water, wastewater, irrigation, solid waste, and electric, along with storm water drainage, fire protection, hazardous waste, and accessibility/ADA compliance notes.

PROJECT TEAM table listing owner, engineer (Engineering Design & Construction Inc.), and landscape architect information.

EDC ENGINEERS & SURVEYORS ENVIRONMENTAL logo and address: 10250 VILLAGE PARKWAY SUITE 201, PORT ST. LUCIE, FL 34987.

Table with columns for DESIGNED BY, DRAWN BY, FILE NAME, LAYOUT, AS SHOWN, SCALE, and DATE.

Table with columns for REVISION COMMENTS and DATE.

DRAGONFLY INVESTMENTS CONCEPT PLAN PORT ST LUCIE FLORIDA

EDC logo and address: 10250 SW VILLAGE PARKWAY - SUITE 201, PORT SAINT LUCIE, FL 34987, 772-462-2455.

21-325

1 OF 1

MUNICIPALITY PROJECT #: XX-XXX